



Leicester
City Council

LICENSING (HEARINGS) SUB-COMMITTEE

DATE: WEDNESDAY, 25 MARCH 2015

TIME: 9:30 am

PLACE: Meeting Room G.01, Ground Floor, City Hall, 115 Charles Street, Leicester, LE1 1FZ

Members of the Sub-Committee

Councillors Dr. Barton, Clarke and Westley

Members of the Sub-Committee are summoned to attend the above meeting to consider the items of business listed overleaf.

for Monitoring Officer

Officer contact: Angie Smith
Democratic Support, Resources Department
Leicester City Council
City Hall, 115 Charles Street, Leicester, LE1 1FZ
Tel: 0116 454 6354
email: angie.smith@leicester.gov.uk

Information for members of the public

Attending meetings and access to information

You have the right to attend formal meetings such as full Council, committee meetings, City Mayor & Executive Public Briefing and Scrutiny Commissions and see copies of agendas and minutes. On occasion however, meetings may, for reasons set out in law, need to consider some items in private.

Dates of meetings and copies of public agendas and minutes are available on the Council's website at www.cabinet.leicester.gov.uk, from the Council's Customer Service Centre or by contacting us using the details below.

Making meetings accessible to all

Wheelchair access – Public meeting rooms at the City Hall are accessible to wheelchair users. Wheelchair access to City Hall is from the middle entrance door on Charles Street - press the plate on the right hand side of the door to open the door automatically.

Braille/audio tape/translation - If you require this please contact the Democratic Support Officer (production times will depend upon equipment/facility availability).

Induction loops - There are induction loop facilities in City Hall meeting rooms. Please speak to the Democratic Support Officer using the details below.

Filming and Recording the Meeting - The Council is committed to transparency and supports efforts to record and share reports of proceedings of public meetings through a variety of means, including social media. In accordance with government regulations and the Council's policy, persons and press attending any meeting of the Council open to the public (except Licensing Sub Committees and where the public have been formally excluded) are allowed to record and/or report all or part of that meeting. Details of the Council's policy are available at www.leicester.gov.uk or from Democratic Support.

If you intend to film or make an audio recording of a meeting you are asked to notify the relevant Democratic Support Officer in advance of the meeting to ensure that participants can be notified in advance and consideration given to practicalities such as allocating appropriate space in the public gallery etc.

The aim of the Regulations and of the Council's policy is to encourage public interest and engagement so in recording or reporting on proceedings members of the public are asked:

- ✓ to respect the right of others to view and hear debates without interruption;
- ✓ to ensure that the sound on any device is fully muted and intrusive lighting avoided;
- ✓ where filming, to only focus on those people actively participating in the meeting;
- ✓ where filming, to (via the Chair of the meeting) ensure that those present are aware that they may be filmed and respect any requests to not be filmed.

Further information

If you have any queries about any of the above or the business to be discussed, please contact Angie Smith, **Democratic Support on (0116) 454 6354 or email Angie.Smith@leicester.gov.uk** or call in at City Hall, 115 Charles Street.

For Press Enquiries - please phone the **Communications Unit on 0116 454 4151**

PUBLIC SESSION

AGENDA

1. **APPOINTMENT OF CHAIR**
2. **APOLOGIES FOR ABSENCE**
3. **DECLARATIONS OF INTEREST**

Members are asked to declare any interests they may have in the business to be discussed.

4. **ANY OTHER URGENT BUSINESS**

The Chair has agreed to take items of urgent business to allow the applications to be considered within the statutory time period for Temporary Event Notices.

OBJECTION NOTICE GIVEN FOR A TEMPORARY EVENT NOTICE: OLIVES LOUNGE CAFÉ BAR

5. **OBJECTION TO A TEMPORARY EVENT NOTICE: [Appendix AOUB1](#)
OLIVES LOUNGE CAFÉ BAR, 95 QUEENS ROAD,
LEICESTER, LE2 1TT**

Report attached. A copy of the associated documentation is attached for Members only. Further copies are available on the Council's website at www.cabinet.leicester.gov.uk or by phoning Democratic Support on 0116 4546354.

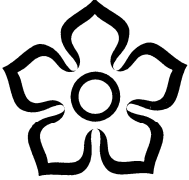

Leicester
City Council

WARDS AFFECTED
Castle

FORWARD TIMETABLE OF CONSULTATION AND MEETINGS:
Hearing under the Licensing Act 2003

25th March 2015

**Objection notice given for a Temporary Event Notice
Olives Lounge Café Bar, 95 Queens Road, Leicester, LE2 1TT**

Report of the Director of Local Services and Enforcement

1. Purpose of Report

- 1.1. This report provides information for Members about an objection notice received in relation to a temporary event notice (TEN) given under the Licensing Act 2003, to assist them in determining the outcome.

2. Determination to be made

- 2.1. Having considered the temporary event notice and the objection notice, Members must consider whether to
- Give the premises user a counter notice under Section 105 (2) of the Licensing Act 2003 if it is considered appropriate for the promotion of a licensing objective to do so; or
 - Impose one or more conditions on the temporary event notice if:
 - it is appropriate for the promotion of the licensing objectives to do so, and
 - the condition(s) are also imposed on a premises licence or club premises certificate that has effect in relation to all or part of the same premises as the temporary, and
 - the condition(s) would not be inconsistent with the carrying out of the licensable activities under the temporary event notice; or
 - Disregard the objection notice

3. Summary

- 3.1 This report outlines an objection notice given by the Noise Team in response to a temporary event notice given by Mr. Taylor for Olives Lounge Café Bar. It also highlights the licensing objectives, the relevant parts of the guidance and regulations, and the pertinent sections of the Licensing Authority's Licensing Policy.

4. Location Plan

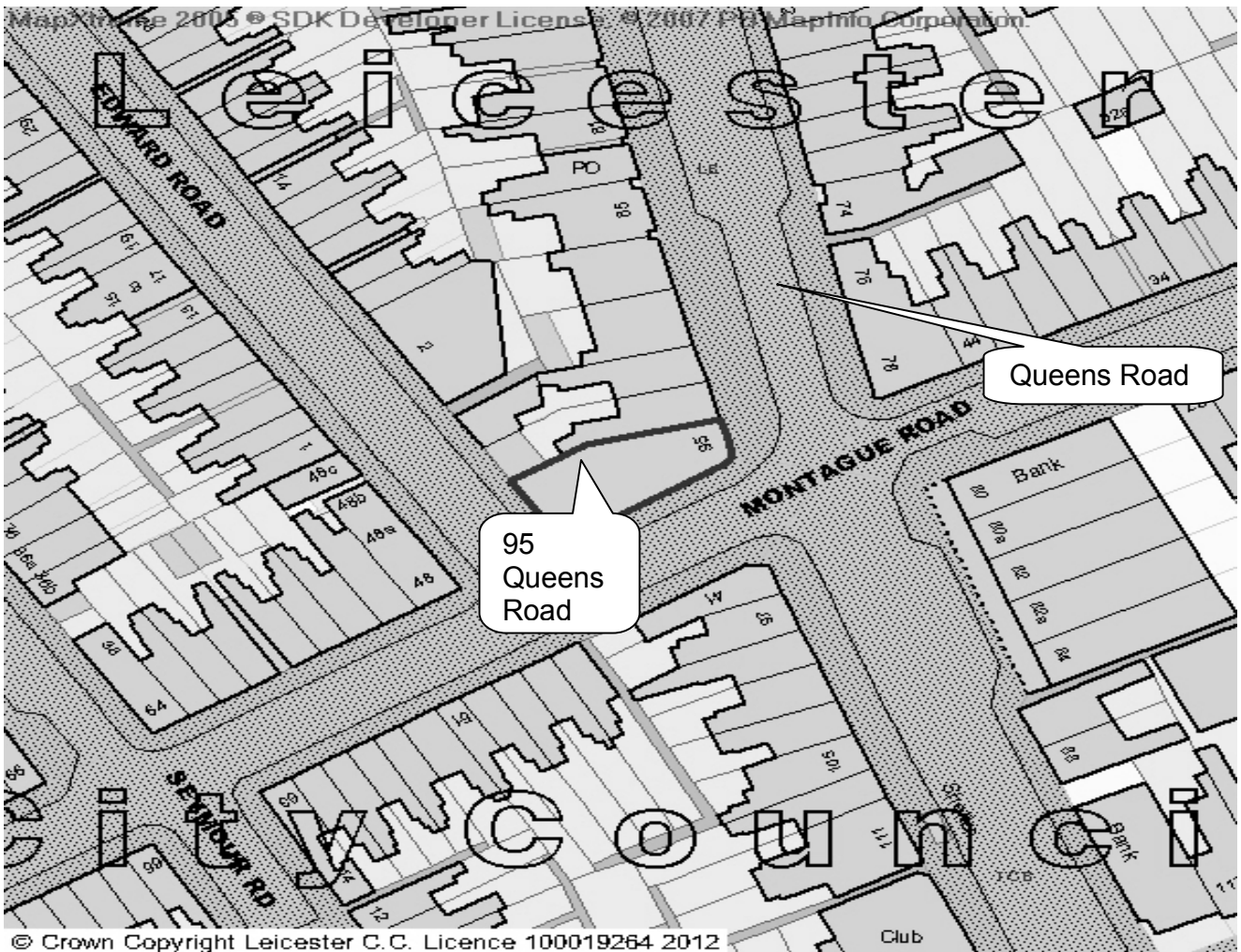

5. Temporary event notice

5.1. A temporary event notice was given on 13th March 2015 by Mr. Taylor for an event at Olives Lounge Café Bar, 95 Queens Road. The temporary event notice is for an event on 18th April 2015 and is attached at Appendix A.

5.2. The temporary event notice is for the following licensable activities:

Licensable activities	Proposed hours
The sale by retail of alcohol (for consumption on and off the premises)	23:00-02:00
Provision of regulated entertainment	23:00-02:00
Provision of late night refreshment	23:00-02:00

6. Objection notice

6.1 An objection notice was received on 16th March 2015 from the Noise Team on the grounds of the prevention of public nuisance. A copy of the objection notice is attached at Appendix B. At the time of the report no agreement has been reached.

7. Existing premises licence

- 7.1 The premises identified in the temporary event notice is fully covered by an existing premises licence. One or more of the conditions on this premises licence may be applied to the temporary event notice if Members consider it appropriate for the promotion of the licensing objectives, and insofar as the conditions are not inconsistent with the carrying on of licensable activities under the notice. A copy of the existing premises licence, including the conditions are attached at Appendix C.

8. Statutory Guidance

- 8.1 Any decision made by the Licensing Authority must be in accordance with the licensing objectives. In addition, the government has issued guidance under section 182 of the Licensing Act 2003. The relevant parts of the guidance in this case are as follows:

Section	Heading
7.2 – 7.6	TEN – General
7.24 – 7.30	Role of the Licensing Authority
7.31 – 7.35	Police and Environmental Health intervention
7.37 – 7.38	Applying conditions to a TEN

9. Statement of Licensing Policy

- 9.1 The relevant parts of the Licensing Authority's Statement of Licensing Policy are as follows:

Section	Heading
2	Fundamental Principles
15	Temporary Event Notices

10. Other Implications

OTHER IMPLICATIONS	YES/ NO	Paragraph/References Within Supporting information
Equal Opportunities	No	
Policy	No	
Sustainable and Environmental	No	
Crime and Disorder	No	
Human Rights Act	No	
Elderly/People on Low Income	No	
Corporate Parenting	No	
Health Inequalities Impact	No	

11. Background Papers – Local Government Act 1972

- a. None

12. Consultations

- a. The Licensing Authority is not obliged to consult any parties with regard to temporary event notices. The applicant is required to serve a copy of their temporary event notice on the Police and the Noise Team.

13. Report Author

Vicky Marshall
Licensing Officer
0116 454 3048
victoria.marshall@leicester.gov.uk

APPENDIX	CONTENT
A	Temporary event notice
B	Objection notice
C	Existing premises licence

Leicester
City Council

Temporary Event Notice

Before completing this notice, please read the guidance notes at the end of the notice. If you are completing this notice by hand, please write legibly in block capitals. In all cases, ensure that your answers are inside the boxes and written in black ink or typed. Use additional sheets if necessary. You should keep a copy of the completed notice for your records. You must send at least one copy of this notice to the licensing authority and additional copies must be sent to the chief officer of police and the local authority exercising environmental health functions for the area in which the premises are situated. The licensing authority will give to you written acknowledgement of the receipt of the notice.

I, the proposed premises user, hereby give notice under section 100 of the Licensing Act 2003 of my proposal to carry on a temporary activity at the premises described below.

1. The personal details of premises user (Please read note 1)	
1. Your name	
Title	Mr <input checked="" type="checkbox"/> Mrs <input type="checkbox"/> Miss <input type="checkbox"/> Ms <input type="checkbox"/> Other (please state)
Surname	TAILOR
Forenames	ANIL
2. Previous names (Please enter details of any previous names or maiden names, if applicable. Please continue on a separate sheet if necessary)	
Title	Mr <input type="checkbox"/> Mrs <input type="checkbox"/> Miss <input type="checkbox"/> Ms <input type="checkbox"/> Other (please state)
Surname	
Forenames	
3. Your date of birth	
4. Your place of birth	
5. National Insurance Number	
6. Your current address (We will use this address to correspond with you unless you complete the separate correspondence box below)	
[REDACTED]	
Post town	[REDACTED]
Postcode	[REDACTED]
7. Other contact details	
Telephone numbers	[REDACTED]
Daytime	
Evening (optional)	
Mobile (optional)	
Fax number (optional)	
E-Mail address (if available)	

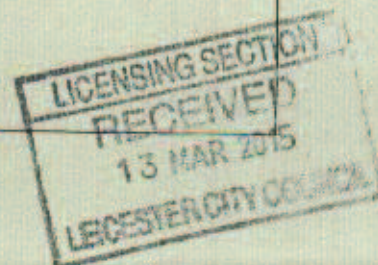

8. Alternative address for correspondence (If you complete the details below, we will use this address to correspond with you)

Post town

Postcode

9. Alternative contact details (if applicable)

Telephone numbers:

Daytime

Evening (optional)

Mobile (optional)

Fax number (optional)

E-Mail address
(if available)

2. The premises

Please give the address of the premises where you intend to carry on the licensable activities or, if it has no address, give a detailed description (including the Ordnance Survey references)
(Please read note 2)

OLIVES LOUNGE CAFE BAR
95 QUEENS ROAD
LEICESTER LE2 1TT

Does a premises licence or club premises certificate have effect in relation to the premises (or any part of the premises)? If so, please enter the licence or certificate number below.

Premises licence number

LE1 PRM 0924

Club premises certificate number

If you intend to use only part of the premises at this address or intend to restrict the area to which this notice applies, please give a description and details below. (Please read note 3)

1ST FLOOR

Please describe the nature of the premises below. (Please read note 4)

CAFE BAR / RESTAURANT

Please describe the nature of the event below. (Please read note 5)

40TH BIRTHDAY CELEBRATION
FOR

3. The licensable activities

Please state the licensable activities that you intend to carry on at the premises (please tick all licensable activities you intend to carry on). (Please read note 6)

The sale by retail of alcohol

The supply of alcohol by or on behalf of a club to, or to the order of, a member of the club

The provision of regulated entertainment

The provision of late night refreshment

Are you giving a late temporary event notice? (Please read note 7)

Please state the dates on which you intend to use these premises for licensable activities. (Please read note 8)

SATURDAY 18TH APRIL 2015

Please state the times during the event period that you propose to carry on licensable activities (please give times in 24 hour clock). (Please read note 9)

23:00 HRS TO 02:00
18/04/15 19/04/15

Please state the maximum number of people at any one time that you intend to allow to be present at the premises during the times when you intend to carry on licensable activities, including any staff, organisers or performers. (Please read note 10) 100

If the licensable activities will include the supply of alcohol, please state whether the supplies will be for consumption on or off the premises, or both (please tick as appropriate). (Please read note 11)

On the premises only	<input type="checkbox"/>
Off the premises only	<input type="checkbox"/>
Both	<input checked="" type="checkbox"/>

4. Personal licence holders (Please read note 12)

Do you currently hold a valid personal licence? (Please tick) Yes No

If "Yes" please provide the details of your personal licence below.

Issuing licensing authority	LEICESTER CITY COUNCIL
Licence number	LE1 PRS 3012
Date of issue	15 TH OCTOBER 2013
Date of expiry	14 TH OCTOBER 2023
Any further relevant details	

5. Previous temporary event notices you have given. (Please read note 13 and tick the boxes that apply to you)		
Have you previously given a temporary event notice in respect of any premises for events falling in the same calendar year as the event for which you are now giving this temporary event notice?	Yes <input checked="" type="checkbox"/>	No <input type="checkbox"/>
If answering yes, please state the number of temporary event notices (including the number of late temporary event notices, if any) you have given for events in that same calendar year		
Have you already given a temporary event notice for the same premises in which the event period: a) ends 24 hours or less before; or b) begins 24 hours or less after the event period proposed in this notice?	Yes <input type="checkbox"/>	No <input checked="" type="checkbox"/>

6. Associates and business colleagues (Please read note 14 and tick the boxes that apply to you)		
Has any associate of yours given a temporary event notice for an event in the same calendar year as the event for which you are now giving a temporary event notice?	Yes <input type="checkbox"/>	No <input checked="" type="checkbox"/>
If answering yes, please state the total number of temporary event notices (including the number of late temporary event notices, if any) your associate(s) have given for events in the same calendar year.		
Has any associate of yours already given a temporary event notice for the same premises in which the event period: a) ends 24 hours or less before; or b) begins 24 hours or less after the event period proposed in this notice?	Yes <input type="checkbox"/>	No <input type="checkbox"/>
Has any person with whom you are in business carrying on licensable activities given a temporary event notice for an event in the same calendar year as the event for which you are now giving a temporary event notice?	Yes <input type="checkbox"/>	No <input checked="" type="checkbox"/>
If answering yes, please state the total number of temporary event notices (including the number of late temporary event notices, if any) your business colleague(s) have given for events in the same calendar year.		
Has any person with whom you are in business carrying on licensable activities already given a temporary event notice for the same premises in which the event period: a) ends 24 hours or less before; or b) begins 24 hours or less after the event period proposed in this notice?	Yes <input type="checkbox"/>	No <input checked="" type="checkbox"/>

7. Checklist: (Please read note 15)	
I have: (Please tick the appropriate boxes)	
Sent at least one copy of this notice to the licensing authority for the area in which the premises are situated	<input checked="" type="checkbox"/>
Sent a copy of this notice to the chief officer of police for the area in which the premises are situated	<input checked="" type="checkbox"/>
Sent a copy of this notice to the local authority exercising environmental health functions for the area in which the premises are situated	<input checked="" type="checkbox"/>
If the premises are situated in one or more licensing authority areas, sent at least one copy of this notice to each additional licensing authority	<input checked="" type="checkbox"/>
If the premises are situated in one or more police areas, sent a copy of this notice to each additional chief officer of police	<input checked="" type="checkbox"/>
If the premises are situated in one or more local authority areas, sent a copy of this notice to each additional local authority exercising environmental health functions	<input checked="" type="checkbox"/>

Made or enclosed payment of the fee for the application	<input checked="" type="checkbox"/>
Signed the declaration in Section 9 below	<input checked="" type="checkbox"/>

8. Condition (Please read note 16)

It is a condition of this temporary event notice that where the relevant licensable activities described in Section 3 above include the supply of alcohol that all such supplies are made by or under the authority of the premises user.

9. Declarations (Please read note 17)

The information contained in this form is correct to the best of my knowledge and belief.

I understand that it is an offence:

(i) to knowingly or recklessly make a false statement in or in connection with this temporary event notice and that a person is liable on summary conviction for such an offence to a fine not exceeding level 5 on the standard scale; and

(ii) to permit an unauthorised licensable activity to be carried on at any place and that a person is liable on summary conviction for such an offence to a fine not exceeding £20,000, or to imprisonment for a term not exceeding 6 months.

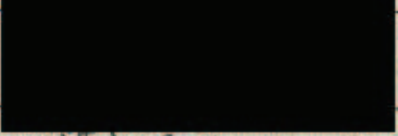
Signature	
Date	12 th MARCH 2015
Name of Person signing	MR ANIL TAILOR

For completion by the licensing authority

10. Acknowledgement (Please read note 18)

I acknowledge receipt of this temporary event notice.

Signature	On behalf of the licensing authority
Date	
Name of Officer signing	



**Licensing Act 2003
Objection to Temporary Event Notice (TEN)**

Details of Relevant Authority
Name and Job Title: Terence Olaf Pollution Control Officer
Address: Noise and Pollution Control Team, Leicester City Council, Phoenix House, 1 King Street, Leicester, LE1 6RN.
Phone Number: 0116 454 3056

Details of Premises Representation is about
Name of Premises: Olives Lounge Café Bar
Address: 95 Queens Road Leicester LE2 1TT
Application Number: 070164
Our Reference: 15/02555/PNCNLT

This objection relates to the following licensing objective(s):	
Prevention of crime and disorder	No
Public Safety	No
Prevention of public nuisance	Yes
Protection of children from harm	No

Representation

I wish to make representation in connection with this application for a temporary event notice (TEN) as I consider this proposal will be detrimental to the licensing objective of public nuisance.

REASONS:

Due to the position of the premises, noise from the Olives Lounge Café Bar has the potential to cause noise nuisance to nearby residential premises, Montague Road in particular. The likelihood of a nuisance being caused is even greater in after midnight as the background noise in the area drops significantly.

If the Temporary Event is allowed to on go without any mitigating measures it is likely to result in complaints of noise nuisance.

I recommend that additional conditions currently on the Premises Licence (as detailed below) should be applied to this TEN

CONDITIONS

1. Waste bottles will be disposed of in the morning to avoid any disturbance
2. All windows and doors will remain shut at all times, whatever the season except for access and egress.
3. All ground floor doors to be fixed, except those for entrance / egress. (Note: This relates to the concertina style doors)
4. On occasions when music is played, its noise must not be perceptible from behind any closed door in any nearby residences. In the event of any complaint being received, the licence holder will take immediate steps to stop the noise
5. There will be a daily collection of waste
6. All deliveries to or from the premises, including the collection of waste, will be restricted to between 10.00 and 19.00 hours
7. No rubbish will be left on the public highway
8. Prominent notices of an adequate size and adequately lit, will be displayed inside the premises inviting clients to leave quietly
9. All staff to leave via the Queens Road entrance in a quiet and orderly fashion
10. The shutter on the rear door will be closed quietly

I will make every effort to contact the applicant. If an agreement is reached, I have requested that they contact you in writing. In the absence of such a formal written request being made, I will recommend refusal for this TEN application as it stands.

Licensing Act 2003

Premises Licence**LEIPRM0924**

Licensing Authority Office
Leicester City Council
New Walk Centre
Welford Place
LEICESTER
LE1 6ZG

Part 1 - Premises Details

POSTAL ADDRESS OF PREMISES, OR IF NONE, ORDNANCE SURVEY MAP REFERENCE OR DESCRIPTION

Olives Lounge Cafe Bar

95 Queens Road, Leicester, LE2 1TT

WHERE THE LICENCE IS TIME LIMITED THE DATES

Not applicable

Expires **no expiry**

LICENSABLE ACTIVITIES AUTHORISED BY THE LICENCE

- a performance of live music
- any playing of recorded music
- the supply of alcohol

THE TIMES THE LICENCE AUTHORIZES THE CARRYING OUT OF LICENSABLE ACTIVITIES

Activity (and Area if applicable)	Description	Time From	Time To
E. Performance of live music (Indoors)	Sunday	Noon	10:30pm
	Mon-Sat	11:00am	11:00pm
F. Playing of recorded music (Indoors)	Sunday	Noon	10:30pm
	Mon-Sat	11:00am	11:00pm
J. Supply of alcohol for consumption ON and OFF the premises	Sunday	Noon	10:30pm
	Mon-Sat	11:00am	11:00pm

THE OPENING HOURS OF THE PREMISES

Description	Time From	Time To
Sunday	Noon	11:00pm
Mon-Sat	11:00am	11:30pm

WHERE THE LICENCE AUTHORIZES SUPPLIES OF ALCOHOL WHETHER THESE ARE ON AND / OR OFF SUPPLIES

- J. Supply of alcohol for consumption ON and OFF the premises

Part 2





Licensing Authority Office
Leicester City Council
New Walk Centre
Welford Place
LEICESTER
LE1 6ZG

NAME, (REGISTERED) ADDRESS, TELEPHONE NUMBER AND EMAIL (WHERE RELEVANT) OF HOLDER OF PREMISES LICENCE

Anil Tailor

8 Turnbury Way, Leicester, Leicestershire, LE5 5TW
[REDACTED]

REGISTERED NUMBER OF HOLDER, FOR EXAMPLE COMPANY NUMBER, CHARITY NUMBER (WHERE APPLICABLE)

NAME, ADDRESS AND TELEPHONE NUMBER OF DESIGNATED PREMISES SUPERVISOR WHERE THE PREMISES LICENCE AUTHORISES THE SUPPLY OF ALCOHOL

Anil TAILOR

PERSONAL LICENCE NUMBER AND ISSUING AUTHORITY OF PERSONAL LICENCE HELD BY DESIGNATED PREMISES SUPERVISOR WHERE THE PREMISES LICENCE AUTHORISES FOR THE SUPPLY OF ALCOHOL

Licence No. LEIPRS3012

Issued by Leicester





Licensing Authority Office
Leicester City Council
New Walk Centre
Welford Place
LEICESTER
LE1 6ZG

ANNEXES

Annex 1 - Mandatory conditions**Supply of alcohol - on the premises**

No supply of alcohol may be made under the premises licence -

- a) at a time when there is no designated premises supervisor in respect of the premises licence, or
- b) at a time when the designated premises supervisor does not hold a personal licence or his personal licence is suspended.

Every supply of alcohol under the premises licence must be made or authorised by a person who holds a personal licence.

The responsible person shall take all reasonable steps to ensure that staff on relevant premises do not carry out, arrange or participate in any irresponsible promotions in relation to the premises. In this paragraph, an irresponsible promotion means any one or more of the following activities, or substantially similar activities, carried on for the purpose of encouraging the sale or supply of alcohol for consumption on the premises in a manner which carries a significant risk of leading or contributing to crime and disorder, prejudice to public safety, public nuisance or harm to children-

- a) games or other activities which require or encourage, or are designed to require or encourage, individuals to-
 - i) drink a quantity of alcohol within a time limit (other than to drink alcohol sold or supplied on the premises before the cessation of the period in which the responsible person is authorised to sell or supply alcohol) or
 - ii) drink as much alcohol as possible (whether within a time limit or otherwise);
- b) provision of unlimited or unspecified quantities of alcohol free or for a fixed or discounted fee to the public or to a group defined by a particular characteristic (other than any promotion or discount available to an individual in respect of alcohol for consumption at a table meal, as defined in section 159 of the Act);
- c) provision of free or discounted alcohol or any other thing as a prize to encourage or reward the purchase and consumption of alcohol over a period of 24 hours or less;
- d) provision of free or discounted alcohol in relation to the viewing on the premises of a sporting event, where that provision is dependent on-
 - i) the outcome of a race, competition or other event or process, or
 - ii) the likelihood of anything occurring or not occurring;
- e) selling or supplying alcohol in association with promotional posters or flyers on, or in the vicinity of, the premises which can reasonably be considered to condone, encourage or glamourise anti-social behaviour or to refer to the effects of drunkenness in any favourable manner.

The responsible person shall ensure that no alcohol is dispensed directly by one person into the mouth of another (other than where that other person is unable to drink without assistance by reason of a disability).

The responsible person shall ensure that free tap water is provided on request to customers where it is reasonably available.

The premises licence holder or club premises certificate holder shall ensure that an age verification policy applies to the premises in relation to the sale or supply of alcohol. The policy must require individuals who appear to the responsible person to be under 18 years of age (or such older age as may be specified in the policy) to produce on request, before being served alcohol, identification bearing their photograph, date of birth and a holographic mark.

The responsible person shall ensure that-

- a) where any of the following alcoholic drinks is sold or supplied for consumption on the premises (other than alcoholic drinks sold or supplied having been made up in advance ready for sale or supply in a securely closed container) it is available to customers in the following measures-
 - i) beer or cider: ½ pint;
 - ii) gin, rum, vodka or whisky: 25 ml or 35 ml; and
 - iii) still wine in a glass: 125 ml; and

customers are made aware of the availability of these measures.

Supply of alcohol - off the premises

No supply of alcohol may be made under the premises licence -

- a) at a time when there is no designated premises supervisor in respect of the premises licence, or
- b) at a time when the designated premises supervisor does not hold a personal licence or his personal licence is suspended.

Every supply of alcohol under the premises licence must be made or authorised by a person who holds a personal licence.

The premises licence holder or club premises certificate holder shall ensure that an age verification policy applies to the premises in relation to the sale or supply of alcohol. The policy must require individuals who appear to the responsible person to be under 18 years of age (or such





Licensing Authority Office
Leicester City Council
New Walk Centre
Welford Place
LEICESTER
LE1 6ZG

ANNEXES continued ...

older age as may be specified in the policy) to produce on request, before being served alcohol, identification bearing their photograph, date of birth and a holographic mark.

Annex 2 - Conditions consistent with the operating schedule

The licence holder will join the Leicester Watch scheme operating in the area and will ensure that all instances of crime and disorder are reported.

The licence holder shall introduce a policy requiring the production of "proof of age" for any sale that takes place where there is any suspicion that the customer is under 18. Such proof may include a pass conforming to the PASS accreditation system, photo driving licence, student cards and passports.

The licence holder will not tolerate drug use at any time.

The licence holder will ensure that alcohol will not be sold to anyone who appears to be drunk and disorderly.

The licence holder will ensure that there is access throughout the premises for disabled customers.

The licence holder will ensure that there is a first aider on the premises at all times.

Children must be under the supervision of parents or guardians at all times.

Annex 3 - Conditions attached after a hearing by the Licensing Authority

Waste bottles will be disposed of in the morning to avoid any disturbance.

All windows and doors will remain shut at all times, whatever the season except for access and egress.

All ground floor doors to be fixed, except those for entrance / egress. (Note: This relates to the concertina style doors.)

On occasions when music is played, its noise must not be perceptible from behind any closed door in any nearby residences. In the event of any complaint being received, the licence holder will take immediate steps to stop the noise.

There will be a daily collection of waste.

All deliveries to or from the premises, including the collection of waste, will be restricted to between 10.00 and 19.00 hours.

No rubbish will be left on the public highway.

All rubbish will be disposed of in a safe, sealed container (not plastic sacks).

All drinking and eating will be restricted to within the premises.

Prominent notices of an adequate size and adequately lit, will be displayed inside the premises inviting clients to leave quietly.

All staff to leave via the Queens Road entrance in a quiet and orderly fashion.

The shutter on the rear door will be closed quietly.

CCTV will be installed and maintained internally and externally at all times, in accordance with the advice of the Crime Prevention Officer.

Daily checks will be made to the rear of the premises with a view to maintaining cleanliness.



G.F. LAYOUT

MAIN ENTRANCE ENTRANCE



F.F. LAYOUT

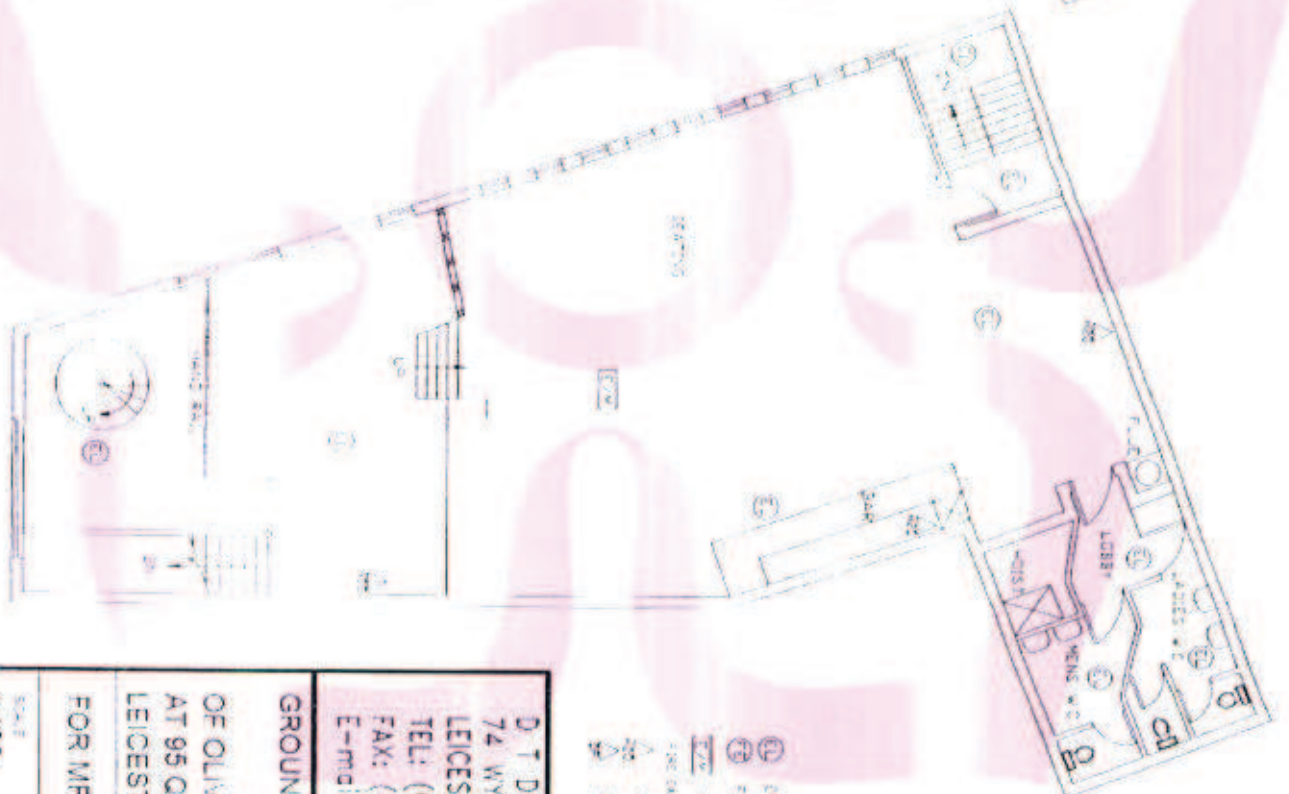

- ① DWELING UNIT - 25 556-68 Pt 1
- ② FIRE EXIT DOOR
- ③ AIR CONDITIONING
- ④ FIRE EXTINGUISHER
- ⑤ WATER
- ⑥ GAS METER

D T DESIGNS LIMITED
 74 WYVERN AVENUE
 LEICESTER LE4 7HH
 TEL: (0116) 2668947
 FAX: (0116) 2200840
 E-mail: dt.planning@ntlworld.com

GROUND FLOOR LAYOUT
 & **FIRST FLOOR LAYOUT**
OF OLIVER'S LOUNGE CAFE BAR
AT 95 QUEENS ROAD
LEICESTER
FOR MR H TAILOR

SCALE	DATE
1:100	10/08/05
DRAWING NO	SS
05/08/146	

Premises Licence Summary



Licensing Authority Office
Leicester City Council
New Walk Centre
Welford Place
LEICESTER
LE1 6ZG

Premises Details

POSTAL ADDRESS OF PREMISES, OR IF NONE, ORDANCE SURVEY MAP REFERENCE OR DESCRIPTION

Olives Lounge Cafe Bar

95 Queens Road, Leicester, LE2 1TT

WHERE THE LICENCE IS TIME LIMITED THE DATES

Not applicable

LICENSABLE ACTIVITIES AUTHORISED BY THE LICENCE

- a performance of live music
- any playing of recorded music
- the supply of alcohol

THE TIMES THE LICENCE AUTHORISES THE CARRYING OUT OF LICENSABLE ACTIVITIES

Activity (and Area if applicable)	Description	Time From	Time To
E. Performance of live music (Indoors)	Sunday	Noon	10.30pm
	Mon-Sat	11.00am	11.00pm
F. Playing of recorded music (Indoors)	Sunday	Noon	10.30pm
	Mon-Sat	11.00am	11.00pm
J. Supply of alcohol for consumption ON and OFF the premises	Sunday	Noon	10.30pm
	Mon-Sat	11.00am	11.00pm

THE OPENING HOURS OF THE PREMISES

Description	Time From	Time To
Sunday	Noon	11.00pm
Mon-Sat	11.00am	11.30pm

WHERE THE LICENCE AUTHORISES SUPPLIES OF ALCOHOL WHETHER THESE ARE ON AND / OR OFF SUPPLIES

- J. Supply of alcohol for consumption ON and OFF the premises

NAME, (REGISTERED) ADDRESS OF HOLDER OF PREMISES LICENCE

Anil Tailor

8 Turnbury Way, Leicester, Leicestershire, LE5 5TW



Licensing Act 2003

LEIPRM0924

Premises Licence Summary



Licensing Authority Office
Leicester City Council
New Walk Centre
Welford Place
LEICESTER
LE1 6ZG

REGISTERED NUMBER OF HOLDER, FOR EXAMPLE COMPANY NUMBER, CHARITY NUMBER (WHERE APPLICABLE)

NAME OF DESIGNATED PREMISES SUPERVISOR WHERE THE PREMISES LICENCE AUTHORISES THE SUPPLY OF ALCOHOL

Anil TAILOR

STATE WHETHER ACCESS TO THE PREMISES BY CHILDREN IS RESTRICTED OR PROHIBITED

Restricted



